

32614 (107'0")

2/3

CMDA (B) / PP No. 1
 C. No. 21/197/97
 Asst.
 Scrutiny P. A. 21/197
 20/07/97
 P.P.

APPROVED
 SUBJECT TO THE CONDITIONS IN THIS OFFICE LETTER.
 Planning Permit No. 385/97/12
 20/07/97 Date 9-97
 MEMBER SECRETARY
 CHENNAI METROPOLITAN
 DEVELOPMENT AUTHORITY
 CHENNAI-600 008.

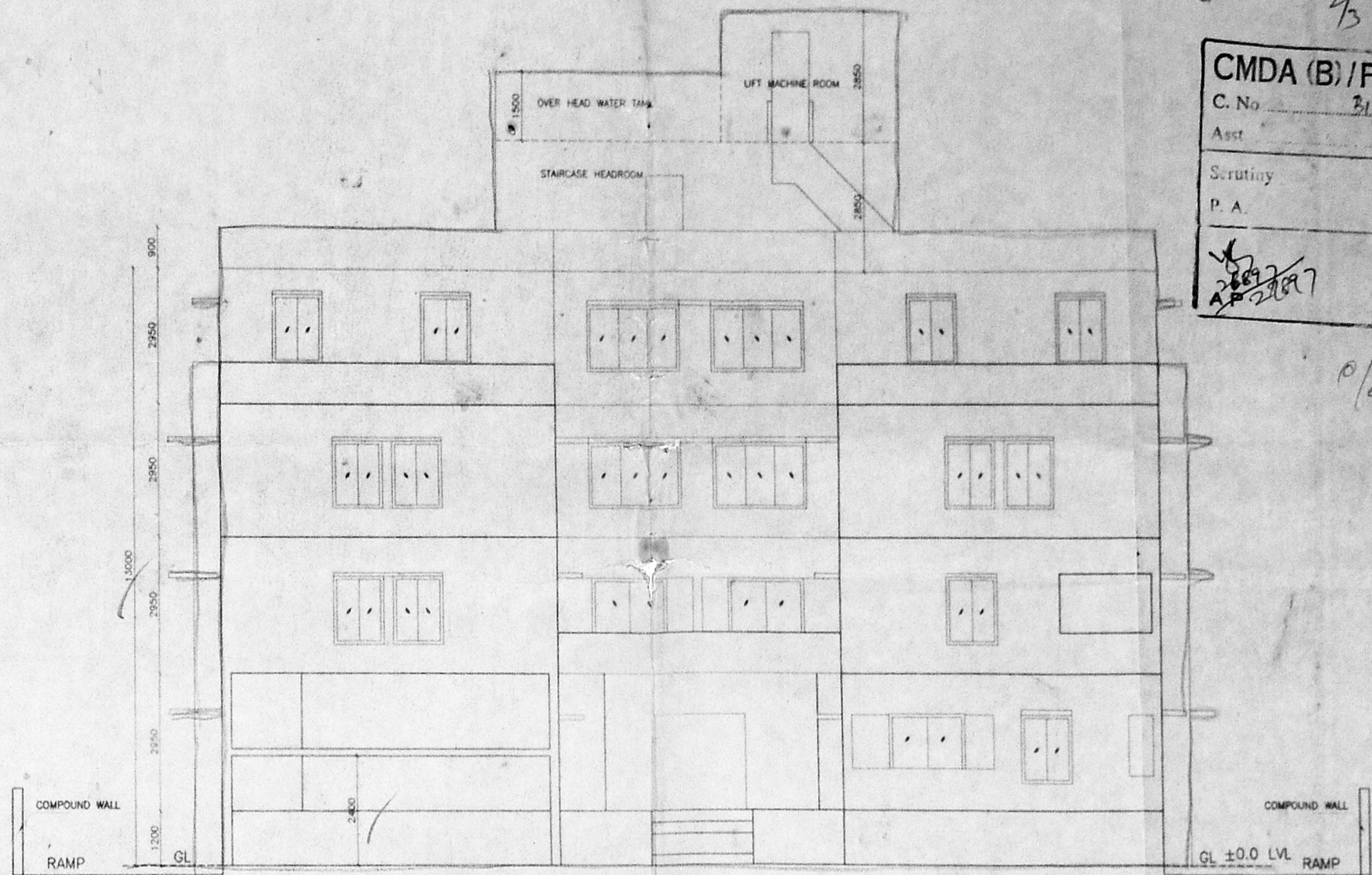
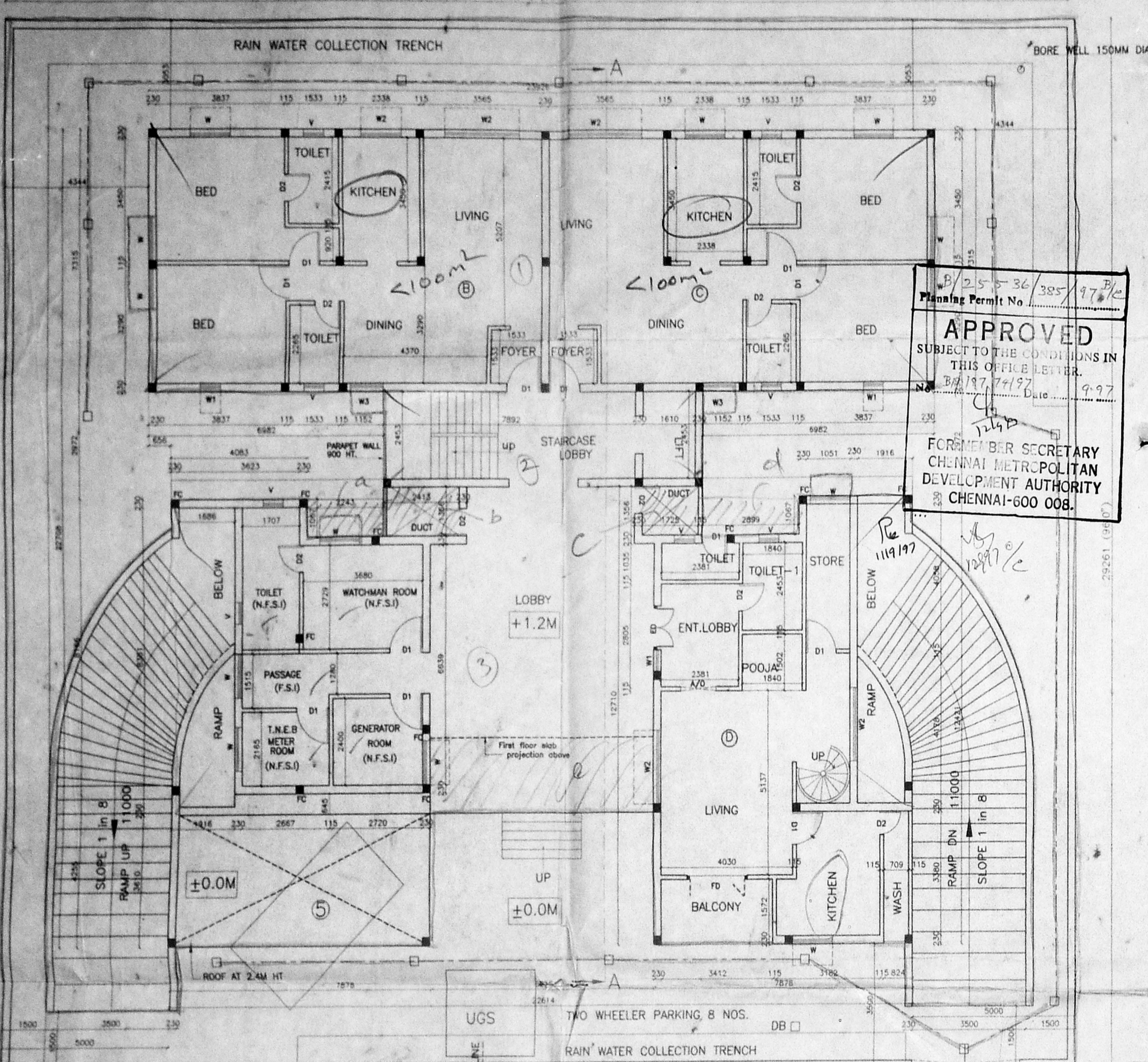

FRONT ELEVATION

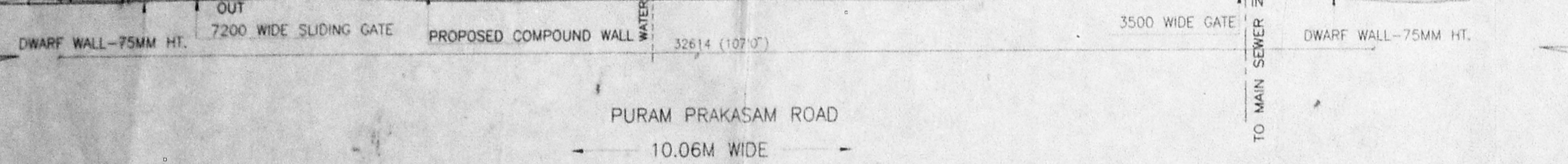

SITE CUM GROUND FLOOR PLAN

COLOUR INDEX:	
PROPOSED	BOUNDARY
ROAD	SEWER LINE

SCALE - 1:100
 SHEET NO-2
 DATE: 02-06-'97

PROPOSED RESIDENTIAL BUILDING AT
 DOOR NO.24,25 & 26 PURAM PRAKASAM ROAD,
 ROYAPETTAH, CHENNAI 600 014.
 RS NO-632/6,632/20,632/24,632/25 [As per Revised Plan]
 BLOCK-II MYLAPORE-TRIPPLICANE TALUK.

OWNER:
P. Arulastha
H. Chandu
of 8th cross street in 1st block

LICENSED SURVEYOR
[Signature]
 ER. M.K. JAWAHARLAL, B.E.,
 LICENSED SURVEYOR CLASS-1
 CORPORATION OF CHENNAI
 REGD. NO. 786.

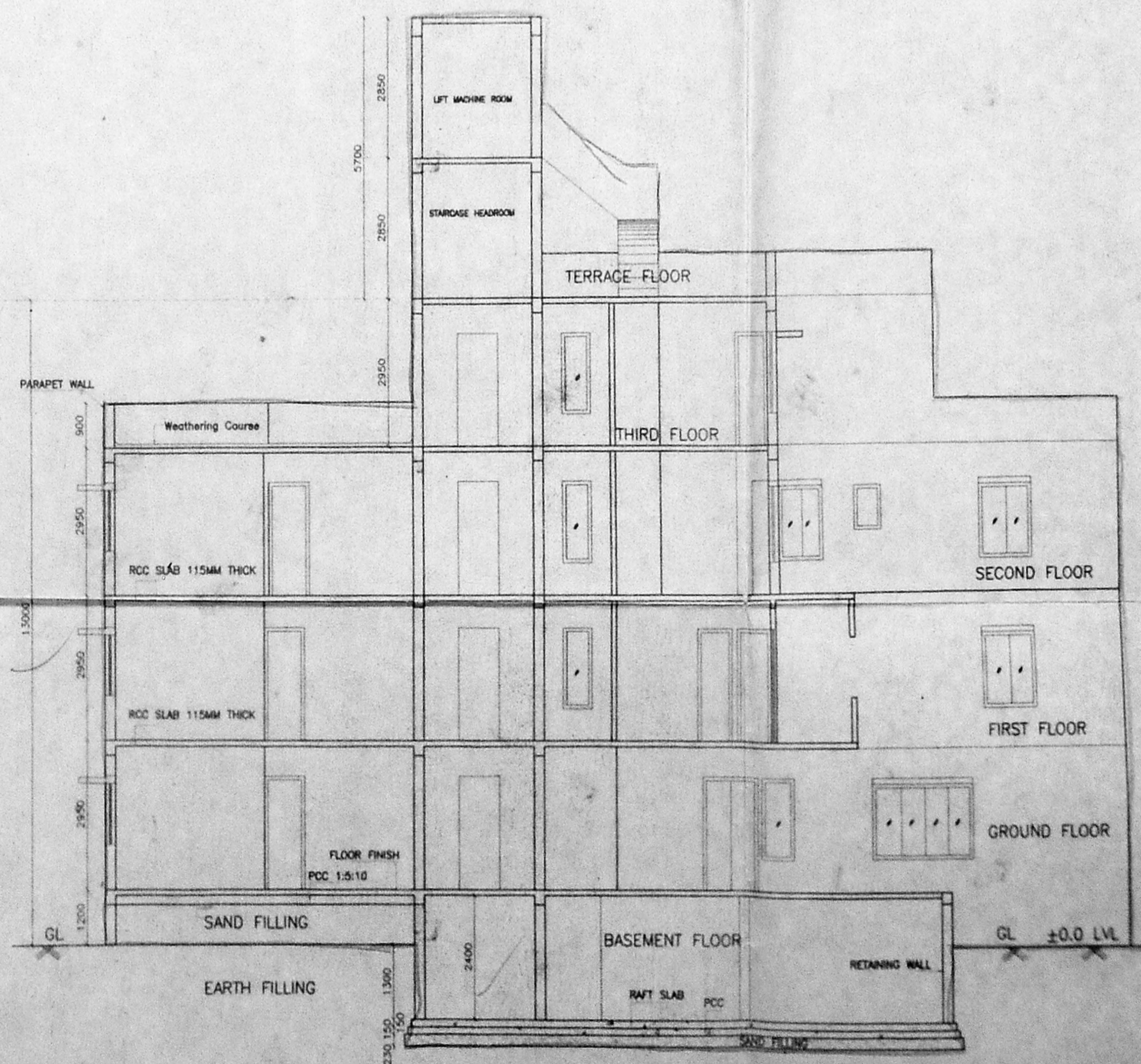

SECTION ON AA

